INSTRUMENT APPROACH CHART - ICAO

START (Additionally serves as LANDING)	118.1
KRUG	119.4

PETROPAVLOVSK-KAMCHATSKY, RUSSIA
YELIZOVO
ILS, 2 NDB RWY 34R

TRANSITION LEVEL:	❶	AD ELEV:	40.0m
TRANSITION HEIGHT:	(2400)	THR ELEV:	40.0m

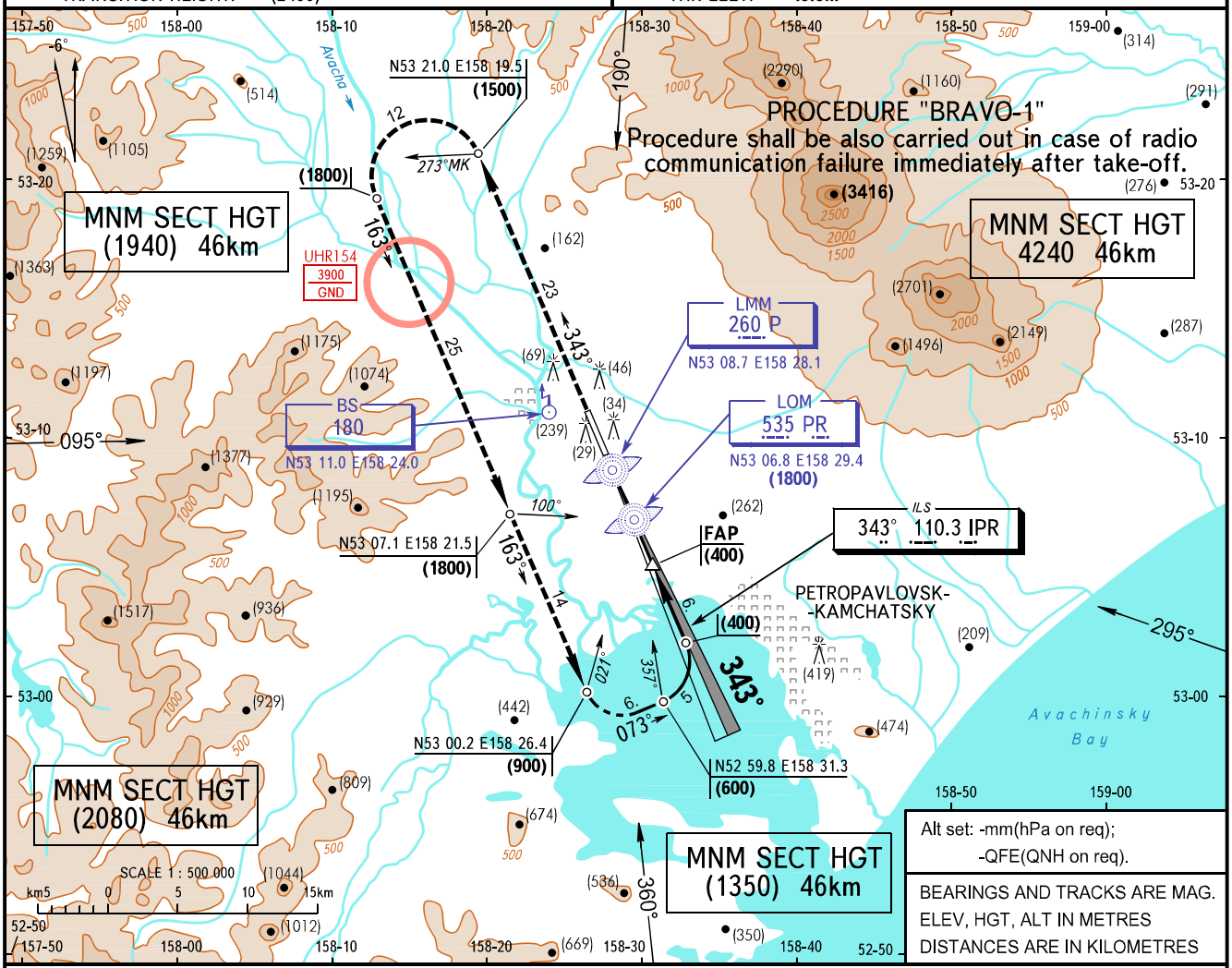

MISSED APPROACH
Climb on track 343° to (1500) with gradient 7.5%, turn LEFT climbing to (1800) on track 163°, from GEO point N53 07.1 E158 21.5 descend to (1500) till abeam LOM, then according to chart.
Report ATC in case of missed approach according to "ALPHA" or "BRAVO-2" procedure.

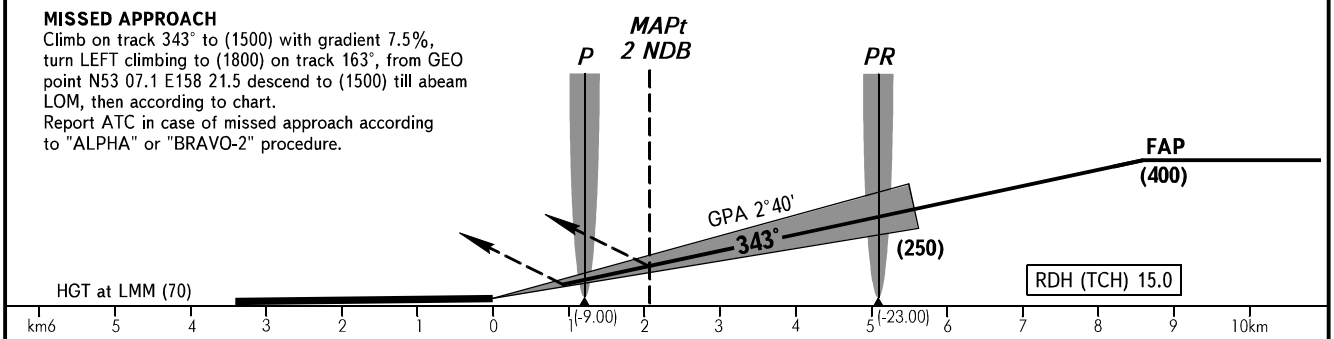

OCA/H		A	B	C	D
Straight-in Approach	ILS	84(44)	86(46)	90(50)	99(59)
	2 NDB	149(109)	149(109)	149(109)	149(109)

❶ TRANSITION LEVEL:
- 3000 when atmospheric pressure is 756mm mercury column or above;
- 3300 when atmospheric pressure is less than 756mm and is 729mm or above;
- 3600 when atmospheric pressure is less than 729mm mercury column.

GROUND SPEED	km/h	120	150	180	210	240	270	300	330	360	390	420
LOM-MAPt 2 NDB 3080m	min:s	1.33	1.14	1.02	0.53	0.46	0.41	0.37	0.34	0.31	0.28	0.26
RATE OF DESCENT (Grad 4.7%)	m/s	1.6	2.0	2.3	2.7	3.1	3.5	3.9	4.2	4.6	5.0	5.4

CHANGE: Colour chart